

Test Report No. 7191254505 – MEC21 – BAY
dated 25 Mar 2021



PSB Singapore

Add value.
Inspire trust.

Note: This report is issued subject to the Testing and Certification Regulations of the TÜV SÜD Group and the General Terms and Conditions of Business of TÜV SÜD PSB Pte Ltd. In addition, this report is governed by the terms set out within this report.

Subject: Positive Wind Load Pressure Test

Tested for: **GLIDEROL DOORS (S) PTE LTD**
86 INTERNATIONAL ROAD
SINGAPORE 629176

Attn.: Mr. Leow Chyan

Reference Standard: ASTM E330 / E330M (2014)

Test Details:

Date tested: 15 March 2021
Time: 10.00am – 12.00pm
Venue: No.10, Tuas Avenue 10, Singapore 639135
Temperature/ Humidity: 29°C/75%
Tested by: Ng Yuj Xiong, Bay Yuan Li, Khoo Ban Wu (TÜV SÜD PSB)

Procedure:

- 1) An increment of positive 500 Pa shall be applied on the test specimen until failure.
- 2) Wind Pressure was applied on EPDM rubber.
- 3) The pressure on EPDM rubber was transferred on mock up specimen

Description of sample: 6m(W) x 5m (H) Roller Shutter



Laboratory:
TÜV SÜD PSB Pte. Ltd.
15 International Business Park
TÜV SÜD @ IBP
Singapore 609937

Phone : +65-6778 7777
E-mail: info.sg@tuvsud.com
<https://www.tuvsud.com/sg>
Co. Reg : 199002667R

Regional Head Office:
TÜV SÜD Asia Pacific Pte. Ltd.
15 International Business Park
TÜV SÜD @ IBP
Singapore 609937
TUV®



Test Results:

Test load	Observation
500Pa	No Failure observed
1000Pa	
1500Pa	
2000Pa	
2500Pa	
	Guides on both sides of the roller shutter gave way after 2500Pa

Bays

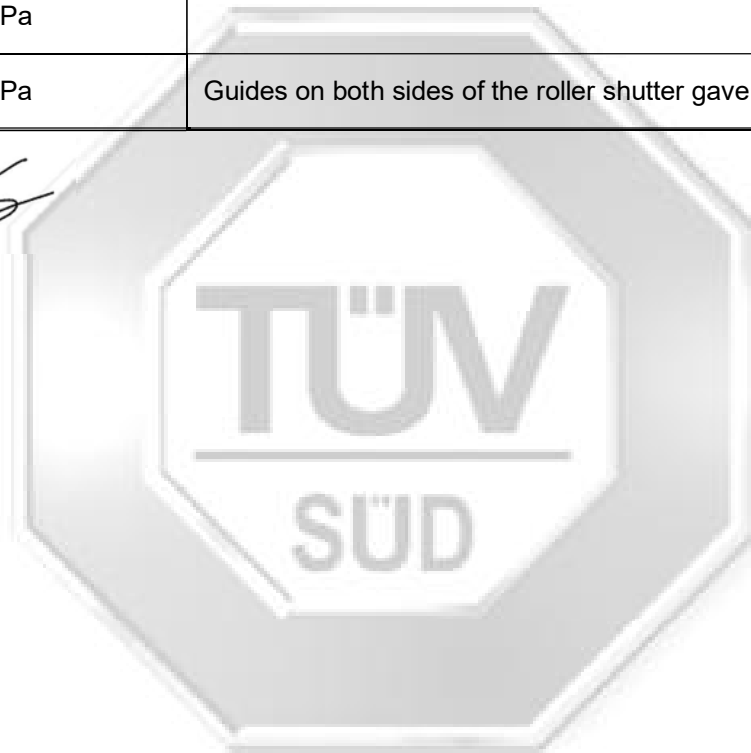

Photos:



A1. Overview of Mock up specimen



A2. EPDM rubber covered the whole surface area of Mock up specimen



A3. 2 Locking bolt on both roller shutter guides

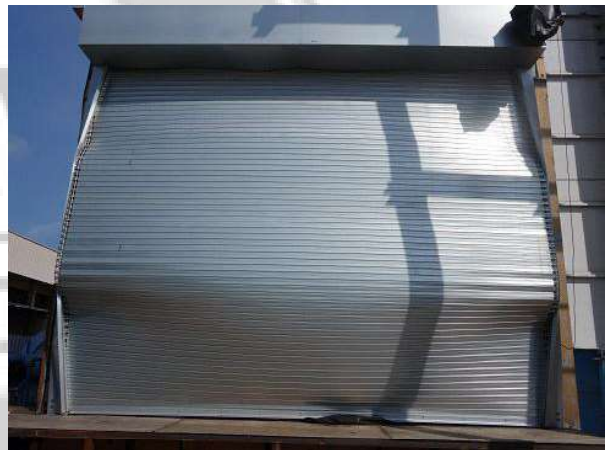

A4. Failure was observed after 2500Pa



Bay Yuan Li
Testing Officer



Ng Yui Xiong
Assistant Manager
Building group
RI- Mechanical Centre

Drawings:

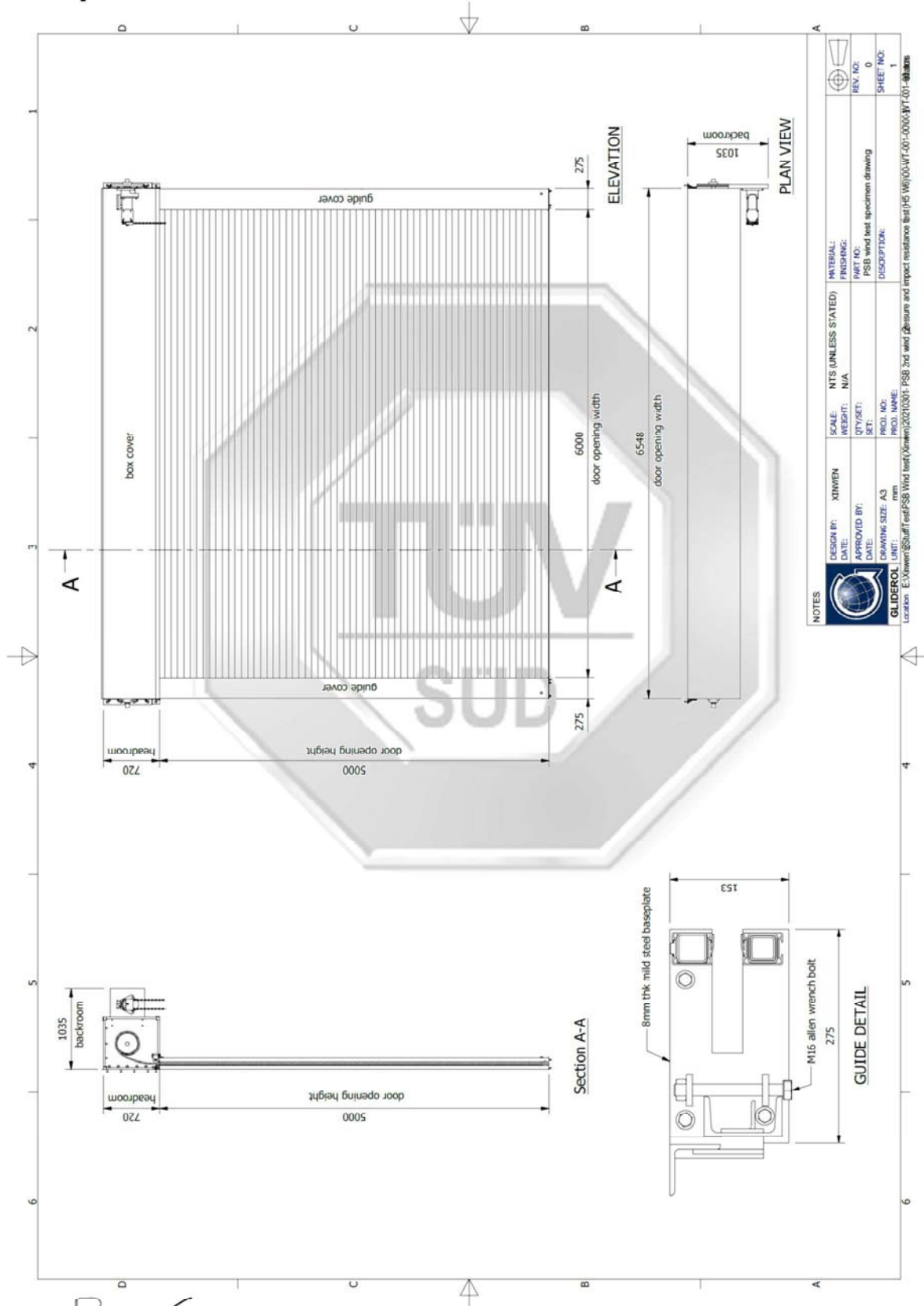

Bay

Test Report No. 7191254505 – MEC21 – BAY
dated 25 Mar 2021



PSB Singapore

Please note that this Report is issued under the following terms :

1. This report applies to the sample of the specific product/equipment given at the time of its testing/calibration. The results are not used to indicate or imply that they are applicable to other similar items. In addition, such results must not be used to indicate or imply that TÜV SÜD PSB approves, recommends or endorses the manufacturer, supplier or user of such product/equipment, or that TÜV SÜD PSB in any way "guarantees" the later performance of the product/equipment. Unless otherwise stated in this report, no tests were conducted to determine long term effects of using the specific product/equipment.
2. The sample/s mentioned in this report is/are submitted/supplied/manufactured by the Client. TÜV SÜD PSB therefore assumes no responsibility for the accuracy of information on the brand name, model number, origin of manufacture, consignment or any information supplied.
3. Nothing in this report shall be interpreted to mean that TÜV SÜD PSB has verified or ascertained any endorsement or marks from any other testing authority or bodies that may be found on that sample.
4. This report shall not be reproduced wholly or in parts and no reference shall be made by the Client to TÜV SÜD PSB or to the report or results furnished by TÜV SÜD PSB in any advertisements or sales promotion.
5. Unless otherwise stated, the tests were carried out in TÜV SÜD PSB Pte Ltd, 15 International Business Park TÜV SÜD @ IBP Singapore 609937.
6. The tests carried out by TÜV SÜD PSB and this report are subject to TÜV SÜD PSB's General Terms and Conditions of Business and the Testing and Certification Regulations of the TÜV SÜD Group.

Effective 26 January 2021

